N.E. 1/4

SECTION 19, T.6N., R.2W., S.L.B. & M.

IN WEBER COUNTY

TAXING UNIT: 57,516

SCALE 1" = 200'

SEE PAGE 51-2

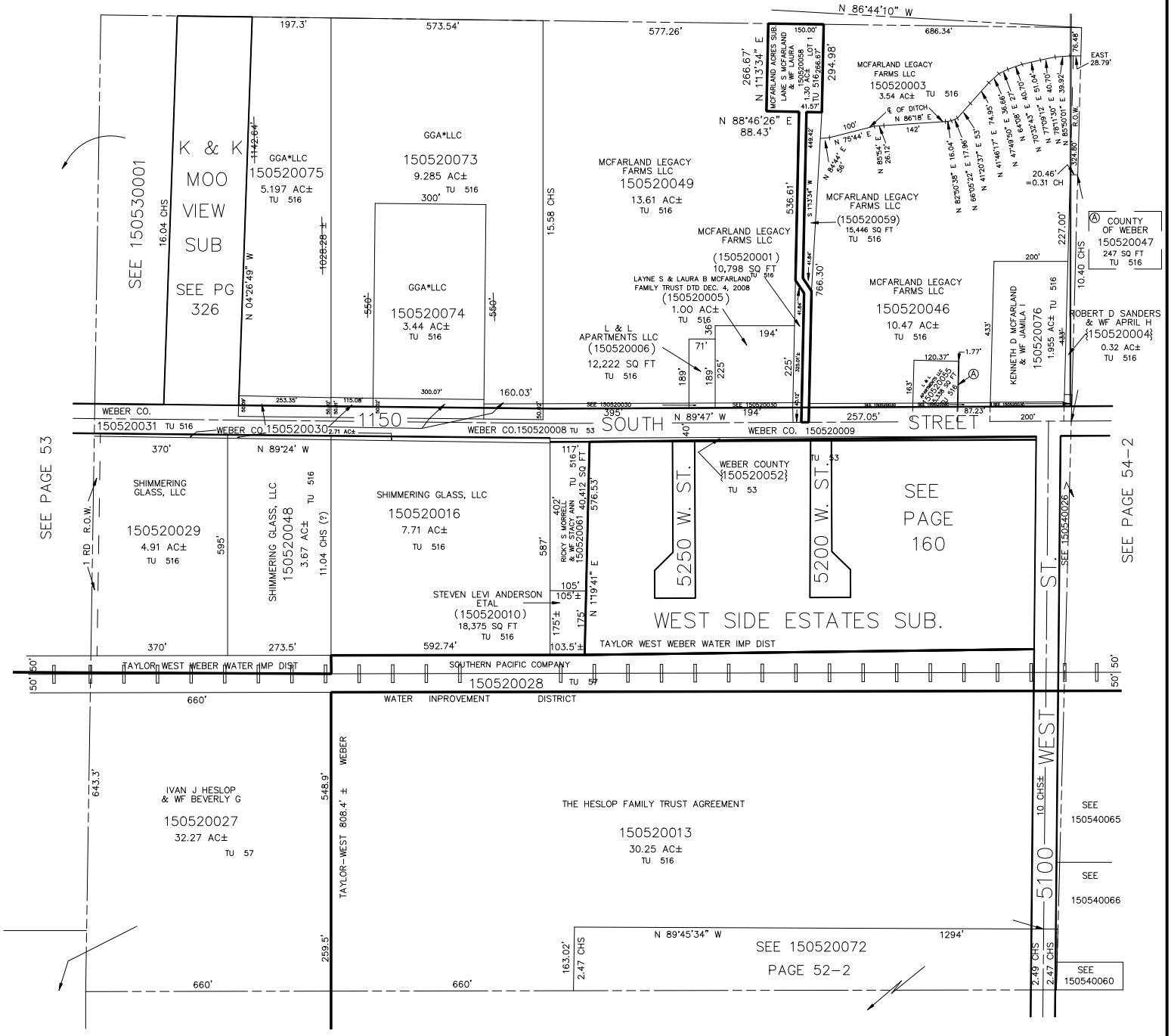

L.D.F. 12-91